

AD

MMDA (B)/PP No. 1
 C.No. 13/3507/89
 A.P. D.P.
 NANDAMBARAM
 SINDAR NAGAR
 12/10/89

13/2938/503/89
 Planning Form No. 1
APPROVED
 Subject to the conditions in
 this office letter.
 No. 13/3507/89, Dtd. 16/10/89
 Sd/- 16/10/89
 FOR MEMBER SECRETARY
 MADRAS METROPOLITAN
 DEVELOPMENT AUTHORITY

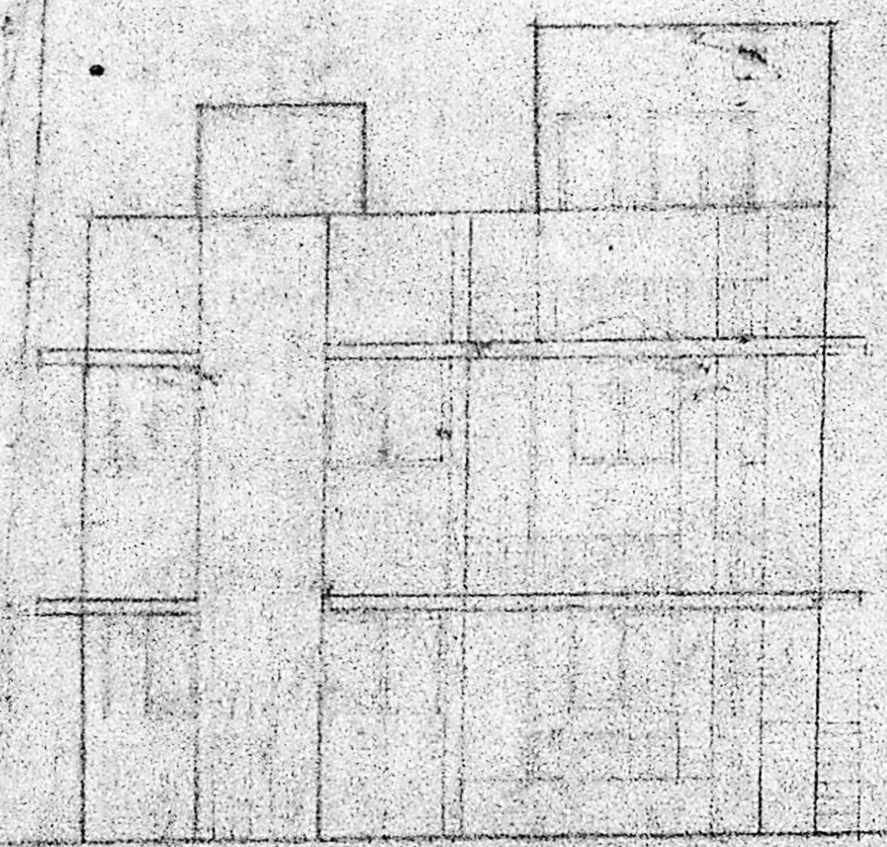

ELEVATION
STAIR CASE

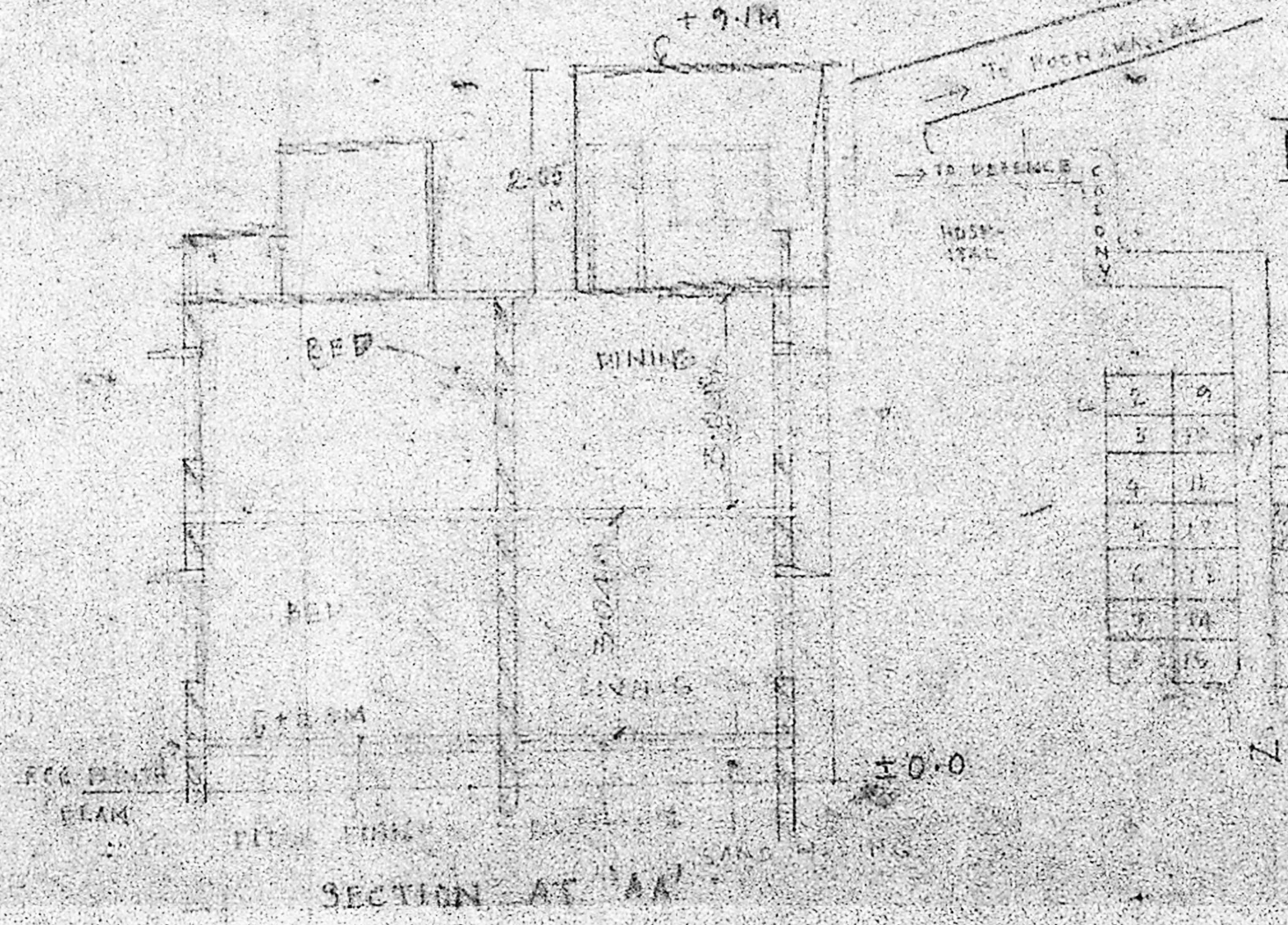

SECTION AT 'AA'

KEY PLAN

2	9	16	23
3	17		
4	18	14	25
5	19	17	26
6	20	15	27
7	21	17	28
8	22	17	29

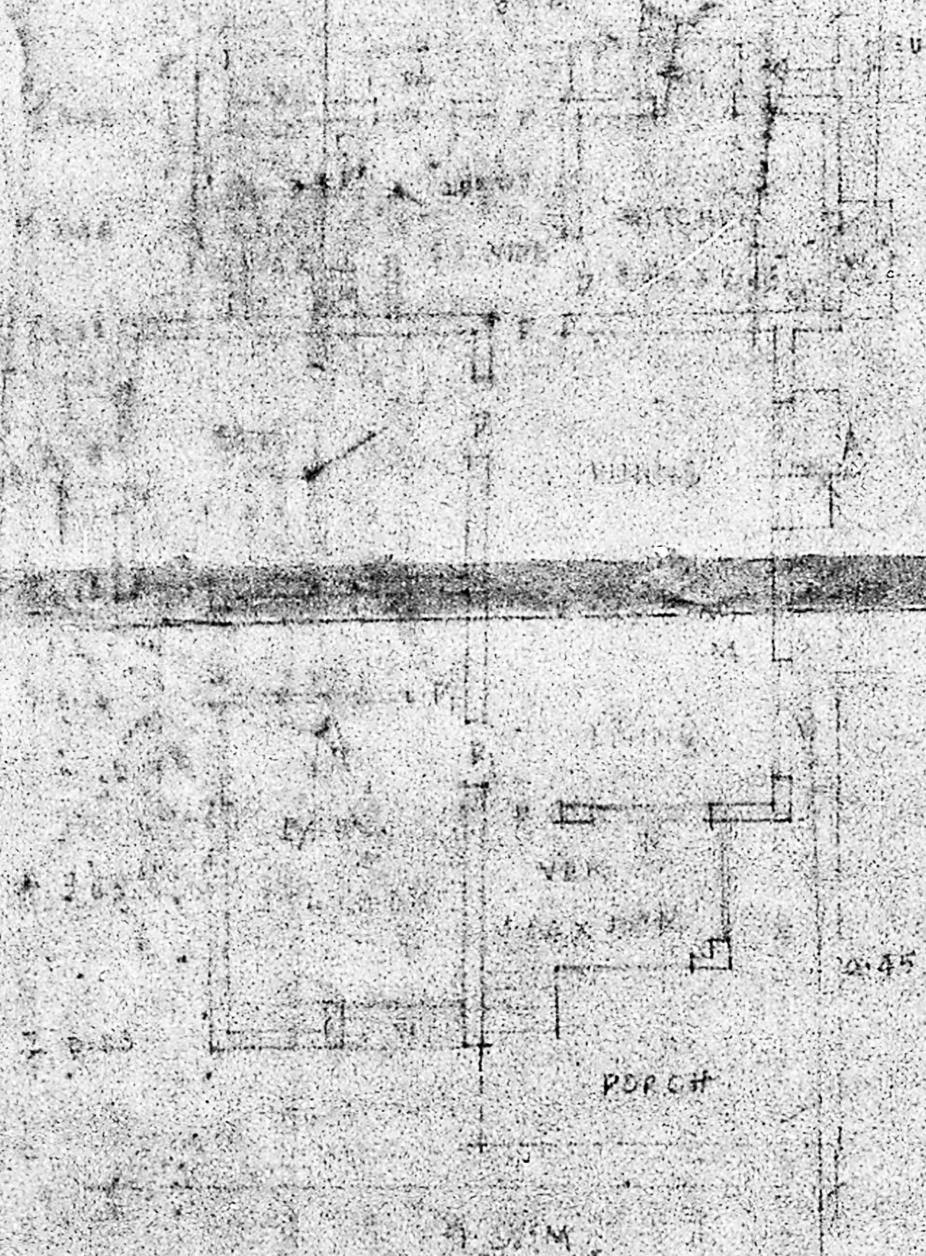

EXISTING GROUND FLOOR PLAN

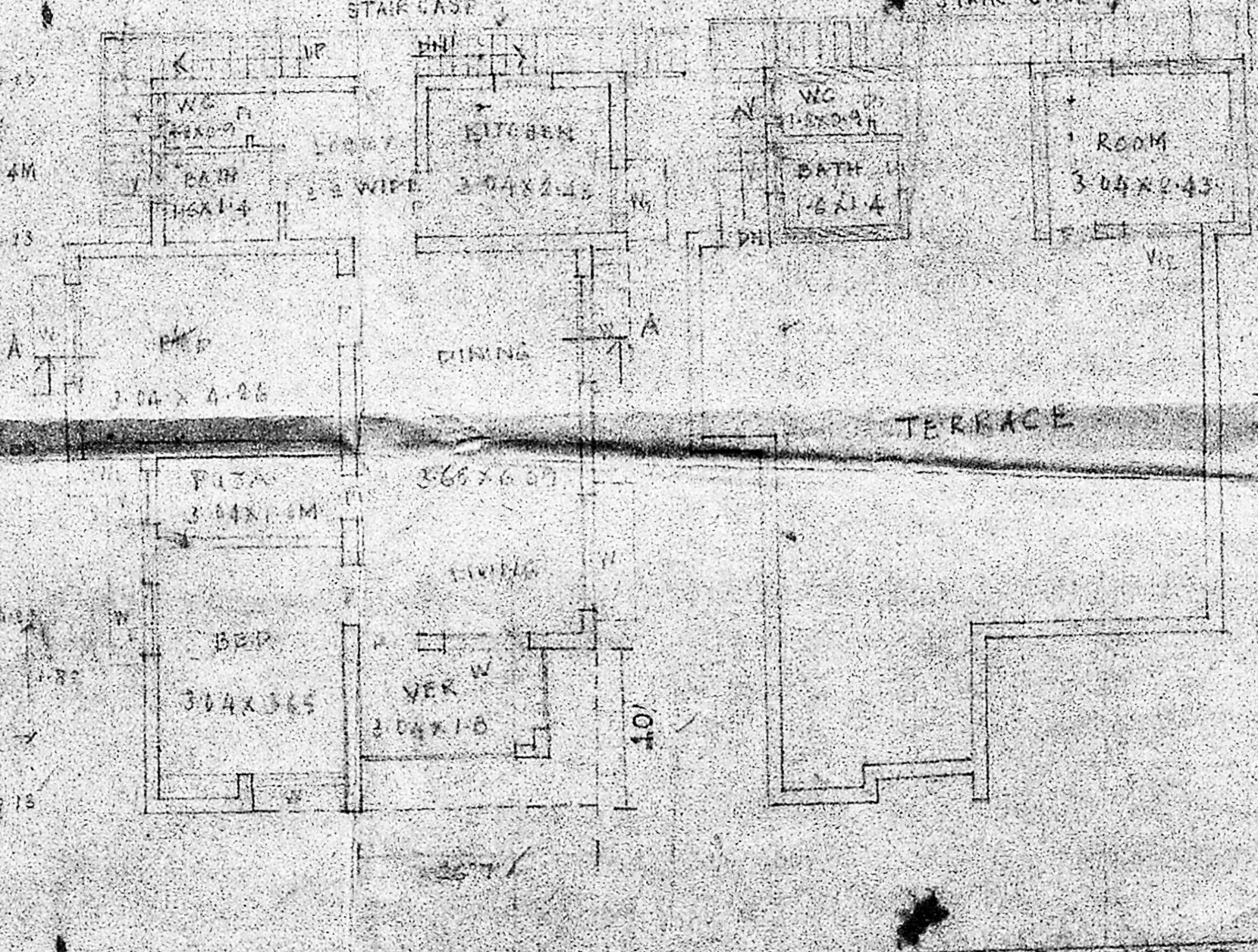

EXISTING FIRST FLOOR PLAN

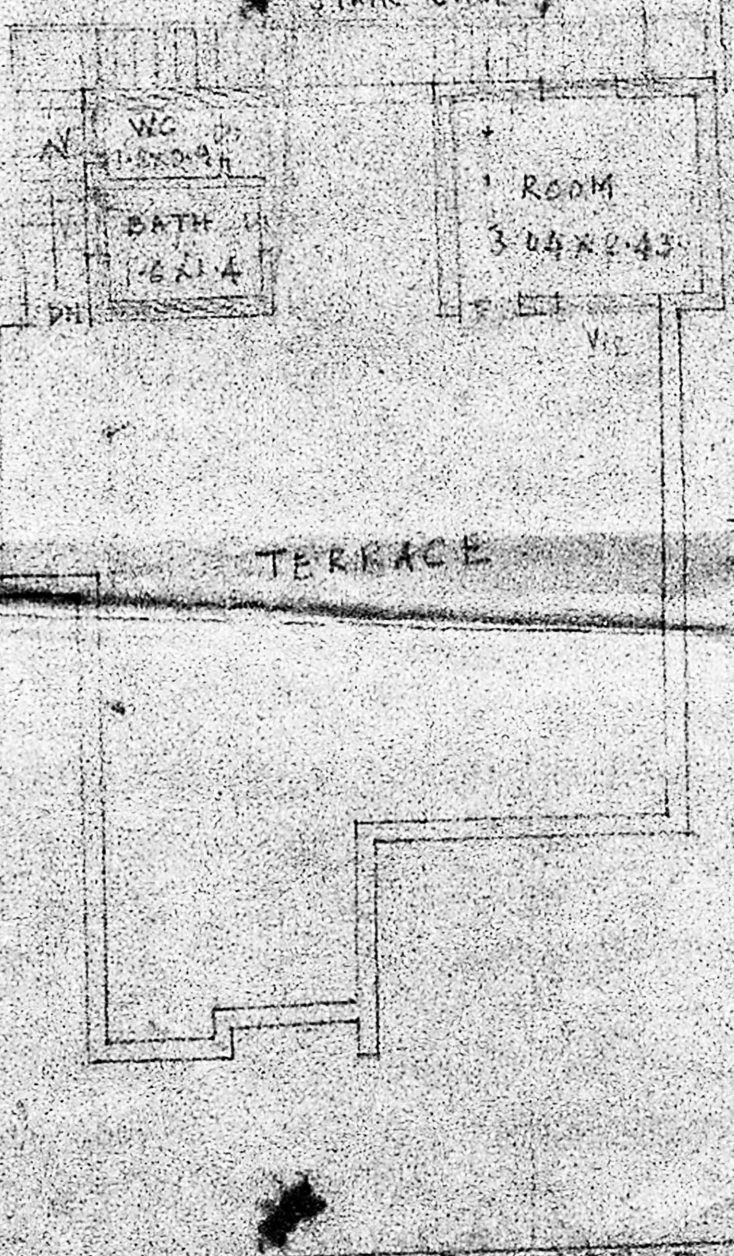

PROPOSED SECOND FLOOR PLAN

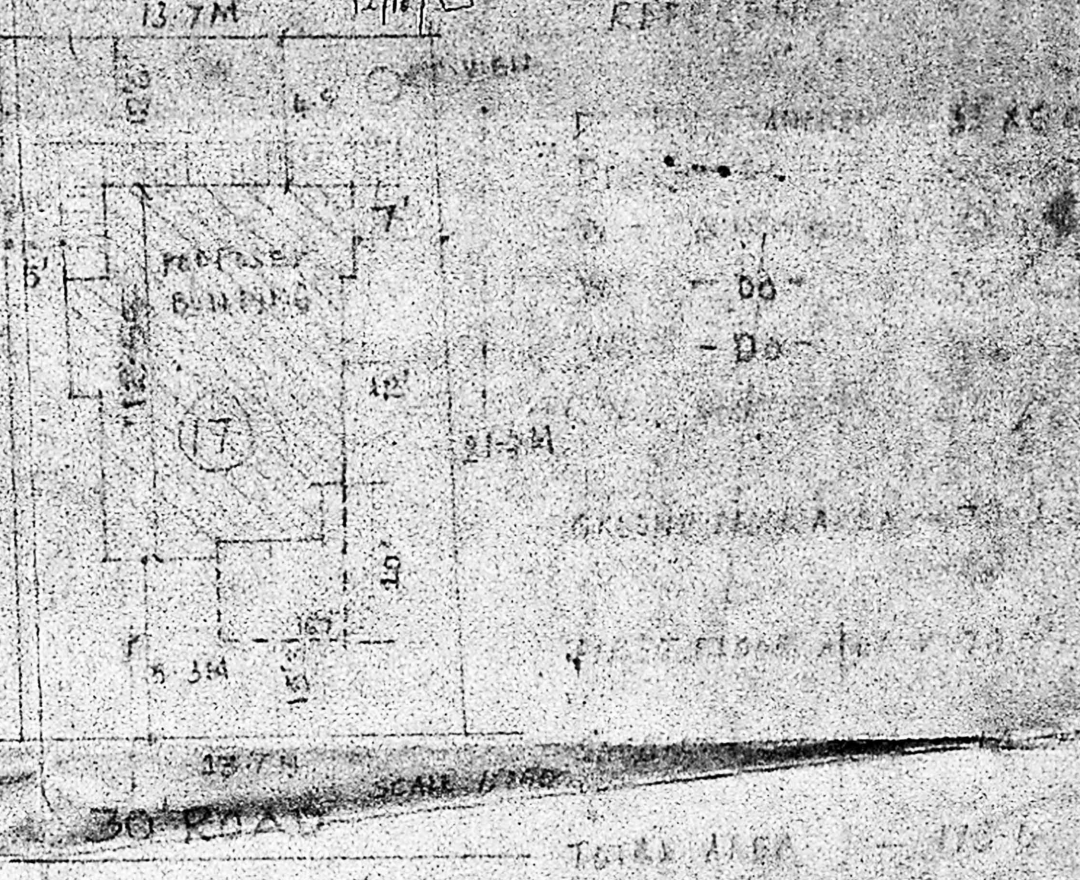

SITE PLAN

SURVEYOR'S SIGN
P. C. S.
 P. C. S. CIVIL ENGINEER
 No. T. Licen. 25
 Corporation
 Off. 1st, Gandhi Road,
 (Near Universal Theatre)
 West Mambalam, MADRAS-33.